



RED, WHITE AND BLUE, THIS ONE'S FOR YOU!

# FAIR BOOK

## July 24th -30th 2022



MSU Extension 4-H Office

517-264-5300

1040 S. Winter St., Suite 2020, Adrian, MI 49221

*lenafair.com • (517) 263-3007 • PO Box 792, Adrian, MI 49221*



# Contents

Static Project Judging Schedule	3	Dept 22: Dogs	36-37
Animal/Livestock Judging Schedule	4	YOUTH STATIC (NON-ANIMAL) RULES	37-38
4-H Rules & Regulations	5	Dept 60: Sewing & Needle Arts	38-39
4-H Youth Wristbands	5	Dept 61: Foods & Nutrition & Culinary Arts	39-41
Youth Livestock & Small Animal Rules	6	Dept 62: Art	41-42
Livestock Parking Passes	6	Dept 62: Ceramics	42-43
Project Record Books	6	Dept 63: Crafts	43
Showmanship Info & Exhibitor Checks	7	Dept 63: Lost Arts	43-44
Animal Drug Policy	7	Dept 63: Wood Science	44
Livestock Auction Information	8	Dept 64: Photography	44-45
Dept 2: Dairy	9-10	Dept 67: Floriculture	45-46
Dept 4: Dairy Feeder Calf	11-12	Dept 68: Horticulture	46-49
Dept 4: Market Beef & Beef Feeders	13-14	Dept 69: Youth Sciences	49-50
Dept 4: Beef Breeding	14-15	Dept 69: Technology	50
Dept 6: Market Sheep	15-17	Dept 69: Power	51
Dept 6: Sheep Breeding	17-18	Dept 73: Shooting Sports	51-52
Dept 8: Dairy/Angora/Pygmy/Meat Goats	18-21	Dept 73: Performing & Communication Arts	53
Dept 10: Swine	21-23	Dept 82: Records	53-54
Dept 12: Poultry	23-26	Dept 82: Life & Social Skills	54-55
Dept 12: Poultry Cloverbuds	27	Dept 82: Misc. Educational Project	55-56
Dept 14: Rabbits	27-30	Dept 82: Static Project Entrepreneurship	57
Dept 16: Light Horse & Pony	30-34	Dept 82: Cloverbuds	57
Dept 16: Miniature Horses	34		
Dept 16: Draft Horses	35		

## Chicken BBQ

### Sunday, July 24

### 11 am @ 4-H Center

# TICKETS

1/2 Chicken meal &  
1/4 Chicken meal  
Tickets available at the  
MSU Extension Office

QUESTIONS? CALL 517-264-5300

Sponsored by:  
4-H Project Parents &  
4-H Jr. Livestock Board

MICHIGAN STATE UNIVERSITY Extension



4-H Center Dining  
Monday through  
Friday during Fair  
Week Project  
Parents will sell  
breakfast and  
lunch.  
Watch for more  
information to  
come.

# 4-H Youth Static Projects Judging



Exhibitors with static projects will use an online system to schedule an interview time with the judge. <https://lenaweecounty4h.fairentry.com/Fair/SignIn/16472> More information will be available in the Cloverbeat Blast Newsletter and on the Lenawee County 4-H Facebook page. Static project exhibitors are not required but **are encouraged to be present for evaluation.**

## FRIDAY, JULY 22

**1:00—7:00 pm**

- Teen Superintendents have priority from 12:45-1:00 pm to have their projects evaluated.
- Dinner Break is 5:00-5:30 pm

### YOUTH EXHIBIT BUILDING A

- |                       |                    |
|-----------------------|--------------------|
| • Art                 | • Static Project   |
| • Ceramics            | • Entrepreneurship |
| • Crafts              | <b>3-7PM</b>       |
| • Sewing & Needlework |                    |

### YOUTH EXHIBIT BUILDING B

- |                         |                   |
|-------------------------|-------------------|
| • Cloverbuds (5-7 yrs.) | • Models          |
| • Collections           | • Photography     |
| • Creative Writing      | • Records         |
| • Life & Social Skills  | • Self-Determined |
| • Lost Arts             | • Technology      |
| • Model Rocketry        | • Wood Science    |

## FRIDAY, JULY 22

**5:30—7:00 pm**

### YOUTH EXHIBIT BUILDING B

- Shooting Sports
- Youth Sciences (Entomology, Vet Science, Beekeeping)

## SATURDAY, JULY 23

**10:00 am — 4:00 pm**

- Teen Superintendents have priority from 9:45-10:00 am to have their projects evaluated.
- Lunch Break is 12:30-1:00 pm

### YOUTH EXHIBIT BUILDING A

- |                     |                    |
|---------------------|--------------------|
| • Foods & Nutrition | • Static Project   |
| • Floriculture      | • Entrepreneurship |
| • Horticulture      | <b>12-4PM</b>      |

### YOUTH EXHIBIT BUILDING B

- |                        |                   |
|------------------------|-------------------|
| • Collections          | • Models          |
| • Creative Writing     | • Photography     |
| • Life & Social Skills | • Records         |
| • Lost Arts            | • Self-Determined |
| • Model Rocketry       | • Technology      |

## SATURDAY, JULY 23

**1:00 — 3:00 pm**

### YOUTH EXHIBIT BUILDING A

- |                 |               |
|-----------------|---------------|
| • Automotive    | • Tractor     |
| • Welding       | • Electrical  |
| • Small Engines | • Electronics |

## SATURDAY, JULY 30

**2:00 pm**

### BANDSHELL

- 4-H Project Runway
- Performing Arts

# 4-H Animal/Livestock Judging, Check In & Out Schedule



## FRIDAY, JULY 22 - Check In

4:30-8:30 PM	Poultry check-in	Kiwanis Building
6:30-8:30 pm	Rabbit check-in	Rabbit Barn

## SATURDAY, JULY 23 - Check In

8:00 AM All Poultry Judged

Entries In Place	Project	Weigh-Ins
By 3:00 pm	Beef Feeding	3:00-4:00 pm
By 3:00 pm	Sheep	4:00-5:00 pm
4-7:00 pm	Dairy Feeder	At time of entry
5-8 PM	Goats	At time of entry
By 7:00 pm	Horses	

## SUNDAY, JULY 24 - Check In

5-8:00 am	Swine
By Noon	Beef Breeding
By 1:00 pm	Dairy

## SUNDAY, JULY 24

8:00 am	Check-In time for ALL Dog Classes Dairy Arena	
8:30 am	Rabbits	Rabbit Barn
9:00 am	Dog Costume Class	
9:30 am	Dog Agility—Obedience—Handling	
10:00 am	Market & Breeding Goat—Show Barn	
3:00 pm	Poultry Flying Contest	Dairy Arena
4:00 pm	Call-A-Goat Contest	Dairy Arena
5:00 pm	Sheep Lead Class	Show Barn

## MONDAY, JULY 25

9:00 am	Sheep Showmanship & Market - Show Barn	
9:00 am	Horse & Pony	Horse Arena
9:00 am	Beef Breeding—Beef Exercise Arena	

## TUESDAY, JULY 26

8:30 am	Market Swine	Show Barn
9:00 am	Horse & Pony	Horse Arena
2-5:00 pm	Goat Obstacle Course	Dairy Arena
5:30 pm	Dairy Feeder Adult Showmanship Class	

## WEDNESDAY, JULY 27

9:00 am	Horse & Pony	Horse Arena
9:00 am	Dairy	Dairy Arena
9:00 am	Market Beef	Show Barn
6:00 pm	Small Animal Sale	Show Barn

## THURSDAY, JULY 28

9:00 am	Horse & Pony	Horse Arena
8:30 am	Dairy Feeder Calf—Dairy Arena	
3:30 pm	Poultry Fashion Contest—Bandshell	
3:30 pm	Dress A Goat Contest	Bandshell
6:00 pm	Dairy Feeder Calf & Milk Sale	Show Barn

## FRIDAY, JULY 29

9:00 am	Goat Skill-a-thon	Goat Barn
12 Noon	Project Record Books Due	Youth Exhibit Bldg. A
6:00 pm	Junior Livestock Sale	Show Barn

## SATURDAY, JULY 30

1:00 pm	Pedal Power Tractor Pull Drive between Bldg. B & Dairy Arena	
Time TBA	Champion Showmanship Sweepstakes Show Barn	
3:00 pm	Egg Toss	Dairy Arena
8:00 pm	Livestock Released	

## SUNDAY, JULY 31

8:00 am	Goat Barn clean out & tear down
1-3:00 pm	ALL static projects released
Fair not responsible for Projects left after 3pm Sunday.	



# 4-H Youth Projects



## Welcome to the 4-H Division of the Lenawee County Fair!

- Questions regarding the 4-H Division should be directed to the MSU Extension 4-H Office, 1040 S. Winter St., Adrian. 517-264-5300.
- Premium amounts listed are subject to change by the Lenawee County Fair Board.

## GENERAL REGULATIONS

- A. Exhibitors in the 4-H Departments & Divisions must follow guidelines established for 4-H exhibition. All projects displayed shall be the work of the exhibitor & finished during the current 4-H year (Sept. 2021 to July 2022)
- B. Youth Exhibiting in the 4-H Division must be between the ages of 8 & 19 with age being determined by what they are on January 1st of the current year. Youth between the ages of 5 & 7 as of January 1st are eligible to exhibit as a Cloverbud. All exhibitors in the 4-H division must belong to a 4-H club or FFA chapter recognized by the 4-H program in Lenawee County. FFA members may exhibit in the 4-H department, but must follow all guidelines. Exhibitors who are 4-H and FFA members may only exhibit one entry per class.

## ENTRIES

**Deadline for registration of ALL YOUTH DIVISION ENTRIES is July 1st.**

- All entries are confined to the listing of classes in the Fair Premium Book. All static projects will be judged and placed on exhibit prior to or at the time of judging as indicated on the judging schedule.
- **All members will register through an online entry process through fairentry.com.** If you are a registered 4-H member, log in using your 4honline email and password. If you are a FFA member you will need to complete an online profile. Contact the 4-H office for supporting documents on how to register online.
- Refer to listing of classes in the Fair Premium Book. Each entry must be identified by Department, Division, and Class Number. Only use information from pages with a Clover next to the department name. Pages with no clovers on them are for open class exhibitors.
- Livestock exhibits are to be brought into the fairgrounds at the times listed in specific sections. Please see those

sections to be sure your animals are in on time.

- When entering classes for group or club exhibits, displays, performing arts acts, etc. have one member complete only one entry.
- Superintendents have the authority to request exhibitors to remove their exhibits and forfeit their premiums due to poor care of exhibit, illness or dangerous behavior.
- No projects will be released prior to 8:00 pm on the last Saturday of Fair. Please see specific release times for Livestock Project areas. Static projects will be released on Sunday between 1:00 – 3:00 pm
- Fair is not responsible for projects left after 3:00 pm on Sunday. No premiums will be paid for exhibits removed prior to release time with the exception of exhibits released for showing at other events on Fairgrounds.

## PROTESTS

Protests must be made in writing and submitted to Londa Pickles, MSU Extension Fair committee chairperson, within 10 days from the time of alleged infraction. Any exhibitor may file a complaint regarding any of the following:

- a. Conflict of interest of the judge.
- b. Disqualification of an exhibit or exhibitor.
- c. Exhibitor, group leader, or superintendent behavior.
- d. Eligibility of the exhibit.

All protests will be considered at a time set by committee chairperson and all interested parties will be notified. If the individual filing the complaint is not satisfied with the actions resulting from their original complaint, the exhibitor filing the complaint may make an appeal to the Michigan Department of Agriculture's Fair department within 45 days of filing the initial complaint. The department shall have 60 days after receipt of any appropriately filed appeal to investigate the complaint, and shall issue a finding of fact and notice of department action and any recommended action for the association. In the event that any protest requires tests or incurs other costs to verify, the protester will pay for any finding proving infraction of these rules.

## 4-H EXHIBITOR WRISTBANDS

4-H members are admitted free, with official wristbands, provided by the Fair. Removal of wristbands will only be authorized for athletic practices or employment. 4-Hers will need to obtain a permission slip from the 4-H Office to be filled out and signed by coach or employer. This slip plus your cut off wristband must be presented to gate personnel.

**Wristband pickup Available at the 4-H Center patio:**

**Friday, July 22 from 1:30—7:30 pm**

**Saturday, July 23 from 10 am—6 pm**

## LIVESTOCK EXHIBITOR PARKING PASSES

Parking at the North end Livestock area will be from 10PM to 10AM only. ALL vehicles will need to be moved by 10AM or vehicles will be towed.

## PROJECT RECORD BOOK

### LEARNING OBJECTIVE

Develop the ability to set goals, design & carry out a plan of action for a project, summarize, & self-evaluate. Project Record Books are available online or by contacting the MSU Extension 4-H Office.

### Beef, Sheep, Swine, Dairy Feeder, Goats, Poultry

All 4-H & FFA livestock project members are encouraged to enter a Project Record Book. The purpose of this competition is to encourage record keeping as a good business practice. Unless noted in specific departments/divisions, Project Record Books are optional.

Record Books will be judged on the following scale:

- |                 |     |
|-----------------|-----|
| 1. Accuracy     | 45% |
| 2. Neatness     | 20% |
| 3. Completeness | 35% |

The final market weight used to determine market price will be based on the animal's weight at weigh-in.

### Static (non-livestock) Projects

All 4-H & FFA members are encouraged to enter a Project Record Book. Unless noted in specific departments/divisions, Project Record Books are optional.

Record Books will be judged on the following scale:

- |                 |     |
|-----------------|-----|
| 1. Accuracy     | 45% |
| 2. Neatness     | 20% |
| 3. Completeness | 35% |

## 4-H YOUTH LIVESTOCK & SMALL ANIMAL DEPARTMENTS

### GENERAL RULES

1. All cattle, goats, bison, sheep & swine are required to have official identification. See Michigan Department of Agriculture Health Requirements for Livestock Exhibited. <https://www.michigan.gov/mdard/animals/exhibitions>
2. Any other tests required will be stated by specie.
3. All livestock exhibitors must be in compliance with animal health requirements as defined by the Michigan Department of Agriculture. For a complete copy of these rules contact the MSUE 4-H Office or go to <https://www.michigan.gov/mdard/animals/exhibitions>

4. Only approved normal feeds & water for animals may be used. Any use of other unnatural substances may be brought to the attention of the superintendents and may be cause for the animal to be eliminated from both show and sale.
5. All exhibitors will be expected to abide by barn rules posted in animal areas.
6. All hay, grain and straw must be provided by the exhibitor. Bedding will not be provided by the Fair Board. The Cloverbeat Blast newsletter will have information if any barns decide to provide bedding.
7. No championships will be awarded unless there is competition and unless the judge feels winners are worthy of championship.
8. Every article or animal upon the Fairgrounds will be under the control of the Fair Board and every precaution will be taken for the safekeeping, but the Len. Co. Agri. Society will not be responsible for any loss or damage that may occur, and upon this condition only will entries be received.
9. All market livestock projects must be owned by the exhibitor.
10. Any medication must be brought to the attention of the superintendent before being administered.
11. Superintendents reserve the right to spot check animals.
12. DECISIONS IN EACH DEPARTMENT FINALIZED BY THE SUPERINTENDENT RESPONSIBLE.

### CLUB DISPLAYS – BEEF, SHEEP, SWINE

1. Purpose of this contest is to promote and exhibit the livestock industry and products to the general public.
2. Exhibit may be three dimensional or flat depicting some phase of the livestock industry.
3. Exhibit in place no later than 3 p.m. Monday.

### HERDSMANSHIP

#### Beef, Sheep, Swine, Dairy Feeder, Goats, Horse & Pony

- A. All livestock clubs, FFA groups, or individuals are automatically entered in the HERDSMANSHIP project.
- B. This project is intended to encourage youth and club pride in the proper care and exhibiting of livestock.
- C. All participants will be judged on a daily basis as described below:
  1. Attitude and conduct of members - club spirit, cooperation, willingness to work, and attitude toward other club projects exhibits and youth.
  2. Condition of Animals - clean, well-groomed animals, properly stalled.
  3. Condition of Stalls - clean, neat stalls and walkways.
  4. Proper identification and displays.
- D. Judging will begin upon arrival and close when exhibits are released.

## SHOWMANSHIP

### Beef, Sheep, Swine, Dairy, Dairy Feeder, Goats, Poultry and Rabbits

- A. Pre-fair registration for showmanship is required for all livestock, and the animal must be registered for a market or breeding youth class to be shown by that member.
- B. All entrants in animal classes must personally care for, fit, & show their own animals.
- C. Members with four (4) years or less experience in project may need coaching to do his/her best. Appropriate help may be sought from parents/guardian.
- D. Age is determined by 4-H age as of January 1 of current year.
- E. Awards will be determined on the basis of:
  - 1 Fitting of animals
  - 2 Training of animal
  - 3 Showmanship of exhibitor
  - 4 Attitude demonstrated by exhibitor
  - 5 Knowledge of project
- F. Any 4-H or FFA exhibitor may participate in showmanship classes with their own animal.
- G. Everyone will compete in their age bracket.

### CHAMPION SHOWMAN SWEEPSTAKES LAST SATURDAY OF FAIR - Show Barn - Time TBA

(Need not pre-register for Champion Showman)

Champions of Beef, Sheep, Swine, Dairy, Dairy Feeder, Goats, Horse, Draft Horse, Rabbits, and Poultry Showmanship will be eligible. Contestants will show eight (8) species of livestock. Highest combined score will be the winner.

Champion Showman

Banner & Trophy

## FAIR PREMIUM CHECKS

### ALL 4-H & FFA EXHIBITORS

Livestock Premiums  
Blue \$4 Red \$2.60 White \$1.30  
Static Premiums  
Blue \$3 Red \$2 White \$1  
Cloverbuds receive Ribbons ONLY

## LIVESTOCK AUCTION CHECKS

### 4-H & FFA EXHIBITORS IN

### JR. LIVESTOCK, SMALL ANIMAL, DAIRY FEEDER

Exhibitors' Auction checks will be available at the Awards Banquets. Exhibitors are required to provide copies of their Thank You cards/letters to all contributors (buyer & add-ons) to their project.

LENAAWEE COUNTY FAIR PREMIUM BOOK 2022

#### Guidelines:

1. A gift, basket, or other item given to the buyer in the Show Barn immediately after the Auction does not qualify as the Thank You card/letter.
2. All contributors (buyers & add-ons) need to be sent a Thank You card/letter. Check with the 4-H Office if you need more information.
3. A copy or picture of your Thank You card/letter must be sent to the 4-H Office.
4. Poultry and Rabbit exhibitors also need to have the Delivery Slip signed and turned in.
5. Each Thank You card/letter needs to include the Buyer's name and the exhibitor's name to be recorded correctly.
6. The person picking up the check will have to sign for the release of the check.
7. **Checks must be picked up and cashed with in 60 days.**

## STATIC ENTREPRENEURSHIP AUCTION CHECKS

Exhibitors' Auction checks will be available at the MSU Extension office. Please check the Cloverbeat Blast newsletter for the check pick up date. Exhibitors are required to provide copies of their Thank You to the Buyers.

#### Guidelines:

1. All contributors (buyer & add-ons) need to be sent a Thank You card/letter. Check with the 4-H Office if you need more information.
2. A copy or picture of your Thank You card/letter can be sent to the 4-H Office or Project Superintendent.
3. Each Thank You card/letter needs to include the Buyer's name and the exhibitor's name to be recorded correctly.
4. The person picking up the check will have to sign for the release of the check.
5. **Checks must be picked up and cashed within 60 days.**

## JR. LIVESTOCK & DAIRY FEEDER ANIMAL DRUG POLICY

Jr. Livestock and Dairy Feeder Calf Associations reserve the right to drug test fair animals under the Industry Act, Act 466 of 1988, as amended, in Section 40(3). Exhibitors are responsible for their animal from time of purchase through marketing. By registering to show your animal(s) at the Lenawee County Fair, you are authorizing the Jr. Livestock and Dairy Feeder Calf Associations the right to drug test your animal(s). An independent lab will run the necessary test. Jr. Livestock and Dairy Feeder Calf Associations are responsible for the cost of the initial test. If a positive reading is received, the individual is then responsible for the cost of the second test. With two (2) positive results, the Jr. Livestock and Dairy Feeder Calf Associations reserve the right to disqualify any animal, either live or slaughtered, found in violation of the use of drugs, and/or chemicals. Disqualification will result in voiding of the placing(s) of the animal(s) in question; forfeiture of any and all ribbons/trophies/special awards; an assessment of a fine equal in amount to the total sale; and disbarment of the exhibitor from exhibiting at the Lenawee County Fair Jr. Livestock and Dairy Feeder Calf Shows for a period of three (3) years. Other animals will not be moved up in placing.

# Auction Information

Small Animal

Dairy Feeder & Milk

Jr. Livestock

Wednesday 6:00 pm

Thursday 6:00 pm

Friday 6:00 pm

- A. To participate in each individual auction, all published deadline dates, registration requirements, rules & regulations must be met.
- B. All Grand and Reserve Grand, and Champions must sell.
- C. The Adult and Teen Board members from each board will determine the methods, time, and place for the selling of the market animals sold at the Lenawee County Fair.
- D. Exhibitor will be allowed to sell one lot in each auction. Exception: Jr. Livestock auction, if an exhibitor has a second animal in the barn where they are Grand and/or Reserve Grand champion, they will be allowed to sell the additional animal from that barn.
- E. It is the exhibitor's responsibility to care for and feed their animals the entire week of fair. Improper care may result in animals being sent home and forfeiture of premiums.
- F. No sick animals will be sold.
- G. To be eligible for auction, all animals must have been entered and shown in their respective market classes.
- H. Each association reserves the right to charge a \$5.00 per head stalling fee for market animals to go to Barn Improvement funds. The fee will be taken from the exhibitor's auction check, no matter what specie the participant sells.
- I. Each exhibitor is required to sell their own project.
- J. Exhibitors wishing to withdraw an animal from an Auction must notify the superintendents in charge of that project area at weigh in.
- K. Exhibitors selling animals will be required to pay a percentage of their sale price to help cover expenses.
  - 1. Small Animal: 5% of the sale price or a minimum of \$2.50.
  - 2. Dairy Feeder: 2% of the sale price.
  - 3. Jr. Livestock: 2.5% of the sale price or a base minimum of \$2.50 which ever is greater.

- L. Exhibitors are required to provide copies of their Thank You cards/letters to all contributors (buyers & add-ons) to their project. See Livestock Auction Checks on page 7.
- M. All exhibitors are required to work 10 minutes at each auction that they sell in, per assigned duties. Check in and out is required. If exhibitor does not fulfill required work duty, exhibitor will forfeit \$25.00 from check.

**Small Animal Auction** – the auction will include all meat rabbits, meat type chickens, ducks, geese, turkeys, and goats. Only meat pens will be sold. No C Pens can sell.

**Dairy Feeder Calf** - Milk from the Dairy Department will be sold during the Dairy Feeder Calf Auction. A member involved in both Dairy Feeder and Dairy, must notify both department superintendents which project area they will be receiving auction money from. Exhibitors are not allowed to sell a Dairy Feeder Calf as well as receive auction money from the Dairy Milk Sale. Any exhibitor in the overweight class will sell their animal for the maximum weight of 600 pounds.

**Jr. Livestock** – Arrangements can be made through the Jr. Livestock Association for animals to be shipped direct. A \$5.00 per head shipping fee will be assessed to cover expenses. You must notify superintendents in your specie area at weigh in if animal is to be shipped direct.



## DIVISION 75: RABBIT SHOWMANSHIP

### RULES

- A. Pre-registration for showmanship is required.
- B. Showmanship Age is determined by your age on January 1, current year.
- C. Youth Exhibitors will be judged on appearance, actions and knowledge of their rabbit project, also on handling, fitness and showing of rabbit.
- D. An exhibitor is eligible to win a showmanship age group only once. After winning one time, this individual will be allowed to return each consecutive year in an over-all Champion Class against winners of all age groups of that next year. Such a winner will then compete in a regular class when he/she reaches the next age group.
- E. Showmanship rabbit must be registered under exhibitor's name and be exhibited under Breeding Rabbits or under Market Rabbits

### CLASS

- 1. Junior Showmanship (ages 8-11)
- 2. Intermediate Showmanship (ages 12 – 15)
- 3. Senior Showmanship (ages 16-19)
  - Champion Showmanship (all ages)
  - Reserve Champion Showmanship (all ages)

## Dress A Bunny

Friday July 29th 3PM

Rabbit Barn

Sign up during fair week in the rabbit barn.

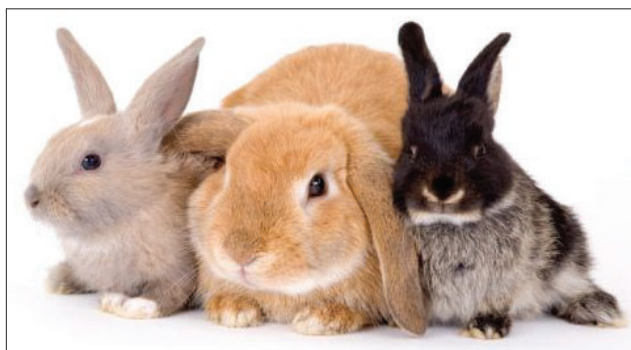

## 4-H DEPARTMENT 16

# Light Horse & Pony



### SUPERINTENDENTS

Keith Covey

Laura Powelke

### JUDGING - See each Division for info

#### MONDAY

9 am Halter

#### TUESDAY

9 am Trail

5 pm Speed

#### WEDNESDAY

9 am English Rail

10 am Dressage

5pm Walk Trot Speed

#### THURSDAY

9 am Western

10 am Western Dressage

#### FRIDAY

2 pm Costume

4 pm Cloverbuds

6 pm Seniors

#### SATURDAY

Fun Day

9 am Versatility

## HORSE & PONY RULES

### GENERAL RULES:

- a. All entrants are subject to the rules and regulations of Michigan 4-H Youth Programs including Lenawee 4-H Horse and Pony Association regulations.
- b. Animals must be in place by 7:00 p.m., SATURDAY
- c. Superintendents have the right to rearrange classes and start times as needed.
- d. Register for all classes you are interested in showing. You will only be paid for three (3) classes. Class adds and drops will be allowed during fair.
- e. Superintendents have final decisions.

### HORSES:

- f. All horses and ponies will be checked by a veterinarian on Saturday.
- g. Horse ages are determined as of January 1 of current year.
- h. Horse must be registered with superintendent by May 1 of current year.
- i. No stallions or yearling colts allowed.
- j. Horse and Ponies show together, except for Halter. Each horse/pony may be entered in only one model halter class.

## EXHIBITORS:

k. Exhibitor's age will be determined as of January 1 of current year.

l. If any exhibitor leaves fair early, they will not be allowed to come to fair the following year, in the Light Horse Department.

m. Youth working with horse project may enter an educational exhibit under division 21 class 149.

n. Group Showmanship must have 3 entries to participate. Exhibitors DO NOT HAVE TO BE IN THE SAME CLUB and DOES NOT COUNT TOWARDS YEAR END AWARDS.

o. Only the first and second place animals in respective classes are eligible to compete in championship classes. Exception, those exhibitors that are not eligible based on Horse and Pony Rules and Regulations.

## CLASSES:

q. Classes must be split, if the number of riders exceed 16. Any class with 8-year-olds will split at 12 riders, splits will attempt to be done by age.

r. Exhibitors signing up as NOVICE must show only in Novice Classes. They may not show in respective age groups, with the exception of group showmanship, combination class, reining, jumping, western riding, gymkana & costume classes.

s. Exhibitors signing up for a walk-trot classes may not show in three-gaited classes.

t. In Hunter Over Fences and Equitation Over Fences classes, height of jumps will be adjusted for ponies.

u. Each rider may enter only two dressage classes in each discipline.

v. Seniors must show their 4-H horse project at the Fair their senior year to participate in senior ride night. Speeches will have a 500 word limit.

## CLOVERBUDS:

Two Cloverbud Classes will be offered on Friday at 4:00 p.m. Cloverbuds must ride a horse that is already on the fair grounds. Boots and SEI helmets with safety harness are required. The 5-6 year olds, must have an adult, to lead horse and rider, halter must be under bridle. The 7 year olds, can be off lead. Spotters are required in arena.



## DIVISION 1: HORSE & PONY HALTER Monday 9AM

### Class

**Classes 1 - 16 are premium/money classes.**

1. Registered AQHA Gelding at halter (any age)
2. Registered AQHA mares at halter (any age)

#### **CHAMPION & RESERVE REGISTERED AQHA**

(1<sup>st</sup> & 2<sup>nd</sup> place winners of classes 1 & 2)

3. Grade Horse Gelding at halter (any age)
4. Grade Horse Mares at halter (any age)

#### **CHAMPION & RESERVE GRADE HORSE AT HALTER**

(1<sup>st</sup> & 2<sup>nd</sup> place winners of classes 3 & 4)

5. Registered Fine Horse Gelding at Halter
6. Registered Fine Horse Mare at Halter

#### **CHAMPION & RESERVE FINE HORSE AT HALTER**

(1<sup>st</sup> & 2<sup>nd</sup> place winners of classes 5 & 6)

7. Other registered Horse Geldings at Halter
8. Other registered Horse Mares at Halter

#### **CHAMPION & RESERVE OTHER REGISTERED HORSE AT HALTER**

(1<sup>st</sup> & 2<sup>nd</sup> place winners of classes 7 & 8)

9. Mini registered Horse Gelding at Halter
10. Mini registered Horse Mares at Halter

#### **CHAMPION & RESERVE MINI REGISTERED HORSE AT HALTER**

(1<sup>ST</sup> & 2<sup>ND</sup> place winners of classes 9 & 10)

11. Mini grade Horse Gelding at Halter

12. Mini grade Horse Mares at Halter

#### **CHAMPION & RESERVE MINI Grade HORSE AT HALTER**

(1<sup>ST</sup> & 2<sup>ND</sup> place winners of classes 11 & 12)

#### **GRAND CHAMPION & RESERVE MINI HORSE**

(1<sup>ST</sup> & 2<sup>nd</sup> place winners of classes 9, 10, 11, & 12)

13. Registered Pony Geldings at Halter

14. Registered Pony Mares at Halter

#### **CHAMPION & RESERVE REGISTERED PONY**

(1<sup>st</sup> & 2<sup>nd</sup> place winners of classes 13 & 14)

15. Grade Pony Geldings at Halter

16. Grade Pony Mares at Halter

#### **CHAMPION & RESERVE GRADE PONY**

(1<sup>st</sup> & 2<sup>nd</sup> place winners of classes 15 & 16)

#### **GRAND CHAMPION & RESERVE GRAND CHAMPION HORSE AT HALTER**

(Champion & Reserve from horse classes)

#### **GRAND CHAMPION & RESERVE GRAND CHAMPION PONY AT HALTER**

(Champion & Reserve from pony classes)

## DIVISION 2: SHOWMANSHIP

### Class

Classes 17-24 are ribbon/rosette only, no premiums offered

- 17. Fitting & Showing Horse/Pony (17 -19)
- 18. Fitting & Showing Horse/Pony (15 - 16)
- 19. Fitting & Showing Horse/Pony (13 - 14)
- 20. Fitting & Showing Horse/Pony (8 - 12)

#### 21. Fitting & Show Miniature Horse (8 - 19)

**GRAND CHAMPION & RESERVE GRAND CHAMPION FITTING & SHOWING** (Champion & Reserve 1st & 2nd from classes 17-21)

- 22. Novice Fitting & Showing Horse/Pony (19 and under, 1<sup>st</sup> and 2<sup>nd</sup> year showing)
- 23. Walk-Trot Fitting & Showing Horse/Pony (8 -19)
- 24. Group Showmanship Horse/Pony (Must have 3 horses/ponies from any club)

## DIVISION 3: COMBINATION CLASSES

### RULES

- A. All tack and clothing changes to be made in the ring.
- B. At least one, but not more than two youth dressed appropriately (boots, long sleeves, long pants) are permitted in the ring to help with clothing changes, & tack changes.
- C. There will be a 5 minute time limit for changes. First phase – showmanship, second phase – western equitation, third phase – English equitation, rail work.

### Class

Classes 25-26 are ribbon only, no premiums offered. Three Gaited riders ONLY.

- 25. Combination Class Horse/Pony (15 & over)
- 26. Combination Class Horse/Pony (14 & under)

## DIVISION 4: HORSE & PONY TRAIL Tuesday 9AM

Classes 27-33 are premium/money classes, excluding champion classes

### Class

- 27. Trail (17 – 19)
- 28. Trail (15 – 16)
- 29. Trail (13 – 14)
- 30. Trail (8 - 12)
- 31. Miniature Horse Trail in Hand (8-19)
- 32. Novice Trail (8-19)
- 33. Walk-Trot Trail (8-19)

**CHAMPION & RESERVE CHAMPION TRAIL** (1<sup>st</sup> & 2<sup>nd</sup> place winners from Classes: 27-30)

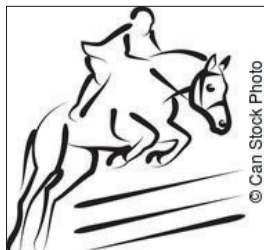

## DIVISION 5: HORSE & PONY SPEED

Speed (three gaited) Classes 34-57 are premium/money

### Class

- 34. Keyhole (17-19)
- 35. Keyhole (15-16)
- 36. Keyhole (13-14)
- 37. Keyhole (8 - 12)
- 38. Speed & Action (17-19)
- 39. Speed & Action (15-16)
- 40. Speed & Action (13-14)
- 41. Speed & Action (8 - 12)
- 42. Indiana Flags (17-19)
- 43. Indiana Flags (15-16)
- 44. Indiana Flags (13-14)
- 45. Indiana Flags (8 - 12)
- 46. Cloverleaf (17-19)
- 47. Cloverleaf (15-16)
- 48. Cloverleaf (13-14)
- 49. Cloverleaf (8 - 12)
- 50. Pole Bending (17-19)
- 51. Pole Bending (15-16)
- 52. Pole Bending (13-14)
- 53. Pole Bending (8 - 12)
- 54. Down & Back (17-19)
- 55. Down & Back (15-16)
- 56. Down & Back (13-14)
- 57. Down & Back (8-12)

## ENGLISH RAIL CLASSES

## DIVISION 6: HUNTER

Wednesday 9AM

### RULES

- A. Equitation classes Ribbon only, Hunter classes money/premium.
- B. SEI Helmets with safety harness required for schooling also. Schooling will run as follows: 8:00 a.m. – 2 ft. 6 in. & 2 ft. Jumpers will school for half an hour. Must have trainer, leader, or adult in arena. 8:30 a.m. – Beginner jumpers will school for half an hour. Must have trainer, leader, or adult in arena.

### Class

- 58. Beginner Hunter Over Fences Horse or Pony (horse or pony in 1<sup>st</sup> or 2<sup>nd</sup> year over fences)
- 59. Beginner Equitation Over Fences Horse or Pony (rider in 1<sup>st</sup> & 2<sup>nd</sup> year showing)
- 60. Intermediate Hunter over Fences 2' straight Horse or Pony (horse or pony never jumped higher than 2' in any competition including schooling shows)
- 61. Intermediate Equitation over fences 2' straight Horse or Pony (rider never jumped higher than 2'' in any competition including schooling shows)
- 62. Hunter Over Fences Horse or Pony
- 63. Equitation Over Fences Horse or Pony
- 64. Hunter Hack (17-19)
- 65. Hunter Hack (15-16)
- 66. Hunter Hack (13-14)
- 67. Hunter Hack (8-12)
- 68. Hunter Hack Novice (8-19)
- 69. Mini in hand hunter.

## DIVISION 7: ENGLISH EQUITATION

### Rail Classes

#### **Equitation classes Ribbon only, Pleasure classes premium**

- 70. English Showmanship (17-19)
- 71. English Showmanship (15-16)
- 72. English Showmanship (13-14)
- 73. English Showmanship (8-12)
- 74. Novice English Showmanship (8-19)
- 75. Walk Trot English Showmanship (8-19)
- 76. English Pleasure Horse/Pony (17-19)
- 77. English Pleasure Horse/Pony (15-16)
- 78. English Pleasure Horse/Pony (13-14)
- 79. English Pleasure Horse/Pony (8-12)
- 80. Novice English Pleasure Horse/Pony (8-19)
- 81. English Walk/Trot Pleasure Horse/Pony (8 - 19)

#### **CHAMPION & RESERVE ENGLISH PLEASURE HORSE/PONY**

(1<sup>st</sup> & 2<sup>nd</sup> place winners of classes 76-79)

- 82. English Equitation Horse/Pony (17-19)
- 83. English Equitation Horse/Pony (15-16)
- 84. English Equitation Horse/Pony (13-14)
- 85. English Equitation Horse/Pony (8-12)
- 86. Novice English Equitation Horse/Pony (8 - 19)
- 87. English Walk/Trot Equitation Horse/Pony (8 - 19)

#### **CHAMPION & RESERVE ENGLISH EQUITATION HORSE**

(1<sup>st</sup> & 2<sup>nd</sup> place winners of classes 82-85)

## DIVISION 8: ENGLISH BAREBACK

### Class Ribbon only

- 88. English Bareback Equitation Horse/Pony (17-19)
- 89. English Bareback Equitation Horse/Pony (15-16)
- 90. English Bareback Equitation Horse/Pony (13-14)
- 91. English Bareback Equitation Horse/Pony (8-12)
- 92. Novice Bareback English Equitation Horse/Pony (8 - 19)
- 93. Walk Trot Bareback English Equitation Horse/Pony (8 - 19)

#### **CHAMPION & RESERVE ENGLISH BAREBACK EQUITATION HORSE/PONY (1<sup>ST</sup> & 2<sup>ND</sup> place winners of classes 88-91)**

## DIVISION 9: SADDLE SEAT

### Class Equitation ribbon only/pleasure classes premium

- 94. Saddle Seat Pleasure (17-19)
  - 95. Saddle Seat Pleasure (15 - 16)
  - 96. Saddle Seat Pleasure (13 - 14)
  - 97. Saddle Seat Pleasure (8-12)
  - 98. Saddle Seat Pleasure Novice (8 - 19)
  - 99. Saddle Seat Pleasure Walk/Trot (8 - 19)
- Champion & Reserve Saddle Seat Pleasure Horse/Pony**  
(1<sup>st</sup> & 2<sup>nd</sup> place winners in classes: 94-97)
- 100. Saddle Seat Equitation (17 - 19)
  - 101. Saddle Seat Equitation (15 - 16)
  - 102. Saddle Seat Equitation (13 - 14)
  - 103. Saddle Seat Equitation (8-12)
  - 104. Saddle Seat Equitation Novice (8 - 19)
  - 105. Saddle Seat Equitation Walk/Trot (8 - 19)

#### **Champion & Reserve Saddle Seat Equitation**

(1<sup>st</sup> & 2<sup>nd</sup> place winners in classes: 100-103)

## DIVISION 10: HORSE & PONY DRESSAGE

### Pony Arena—10:00 AM

#### **Money/Premium Classes**

Classic Dressage Rules: Intro Level Test B is for Walk-Trot only, Intro Level Test C is for Novice Rider only.

### Class

- 106. Classic Dressage Horse or Pony (Intro Level Test B)
- 107. Classic Dressage Horse or Pony (Intro Level Test C)
- 108. Classic Dressage Horse or Pony (Training Level Test I)
- 109. Classic Dressage Horse or Pony (Training Level Test II)
- 110. Classic Dressage Horse or Pony (Training Level Test III)

## DIVISION 11: WALK-TROT & MINI SPEED

### Wednesday 5PM

### Class Money/premium Classes

- 111. Mini Pole bending 8-19
- 112. Walk Trot Pole bending (8-19)
- 113. Mini Cloverleaf 8-19
- 114. Walk Trot Cloverleaf (8-19)
- 115. Walk Trot Indiana Flags (8-19)
- 116. Walk Trot Speed and Action (8-19)
- 117. Walk Trot Keyhole (8-19)
- 118. Walk Trot Down and Back (8-19)

## DIVISION 12: HORSE & PONY

### PERFORMANCE WESTERN

### Thursday 9AM

### Class: Western Pleasure

#### **Money/Premium Classes**

- 119. Western Pleasure Horse/Pony (17-19)
- 120. Western Pleasure Horse/Pony (15-16)
- 121. Western Pleasure Horse/Pony (13-14)
- 122. Western Pleasure Horse/Pony (8 - 12)
- 123. Novice Western Pleasure Horse/Pony (8 - 19)
- 124. Western Walk/Trot Pleasure Horse/Pony (8 - 19)

#### **CHAMPION & RESERVE WESTERN PLEASURE HORSE**

(1<sup>st</sup> & 2<sup>nd</sup> place winners of classes 119-122)

### Class: Western Equitation

#### **Ribbon Only/No Premium**

- 125. Western Equitation Horse/Pony (17-19)
  - 126. Western Equitation Horse/Pony (15-16)
  - 127. Western Equitation Horse/Pony (13-14)
  - 128. Western Equitation Horse/Pony (8 - 12)
  - 129. Novice Western Equitation Horse/Pony (8 - 19)
  - 130. Western Walk/Trot Equitation Horse/Pony (8 - 12)
- CHAMPION & RESERVE WESTERN EQUITATION HORSE/PONY**  
(1<sup>st</sup> & 2<sup>nd</sup> place winners of classes 125-128)



## DIVISION 13: BAREBACK

**Classes 131-136 are ribbon/rosette only**

- 131. Bareback Equitation Horse/Pony (17 – 19)
- 132. Bareback Equitation Horse/Pony (15- 16)
- 133. Bareback Equitation Horse/Pony (13-14)
- 134. Bareback Equitation Horse/Pony (8 - 12)
- 135. Novice Bareback Equitation Horse/Pony (8 - 19)
- 136. Walk-Trot Bareback Equitation Horse/Pony (8 - 19)

### **CHAMPION & RESERVE BAREBACK EQUITATION HORSE**

(1<sup>ST</sup> & 2<sup>ND</sup> PLACE WINNERS OF CLASSES 131-134)

## DIVISION 14: REINING

Money/Premium Classes

### **Class**

- 132. Reining Horse (19 & under)

## DIVISION 15: WESTERN/ENGLISH RIDING

Money/Premium Classes

### **Class**

- 138. Green Western Riding Horse/Pony (19 & under)
- 139. Western Riding Horse/Pony (17 -19)
- 140. Western Riding Horse/Pony (15 -16)
- 141. Western Riding Horse/Pony (13 -14)
- 142. Western Riding Horse/Pony (8 -12)

## DIVISION 16: WESTERN DRESSAGE

Pony Arena— 10:00 am

### **Class**

- 143. Western Dressage Intro Level Test 2 (Walk/Trot)
- 144. Western Dressage Intro Level Test 3 (Novice)
- 145. Western Dressage Basic Level 1
- 146. Western Dressage Basic Level 2
- 147. Western Dressage Basic Level 3

## DIVISION 17: FREE STYLE REINING

Music and Costumes must be approved by Superintendents by Wednesday at 6:00 p.m.

Ribbon Only, no premium

### **Class**

- 148. Free Style Reining – This class is for all ages except walk trot

## DIVISION 18: MINI LIBERTY

### **Class** Money/premium class

- 149. Mini Liberty (8-19)



## DIVISION 19: COSTUME

Friday 2PM

**Ribbon Only/No premium**

**When signing up for this class, please turn in brief description of costume, any comments to be read as exhibitor is entering the arena. This class will not count towards Fair High Point.**

### **Class**

- 150. Costume Class Horse/Pony (15 & over)
- 151. Costume Class Horse/Pony (13 & 14)
- 152. Costume Class Horse/Pony (8 - 12)

## MINIATURE HORSES Schedule Overview

### **Division 1: Halter MONDAY**

#### **Class:**

- 9. Mini registered Horse Gelding at Halter
- 10. Mini registered Horse Mares at Halter

#### **CHAMPION & RESERVE MINI REGISTERED HORSE AT HALTER**

(1<sup>ST</sup> & 2<sup>ND</sup> place winners of classes 9 & 10)

- 11. Mini grade Horse Gelding at Halter
- 12. Mini grade Horse Mares at Halter

#### **CHAMPION & RESERVE MINI Grade HORSE AT HALTER**

(1<sup>ST</sup> & 2<sup>ND</sup> place winners of classes 11& 12)

### **Division 5: Trail Tuesday**

#### **Class:**

- 31. Miniature Horse Trail in Hand (8-19)

### **Division 7: English Rail Wednesday**

#### **Class:**

- 69. Mini in hand hunter.

### **Division 11: Wall-Trot & Mini Speed**

Wednesday PM

#### **Class:**

- 111. Mini Pole bending 8-19
- 113. Mini Cloverleaf 8-19

### **Division 18: Liberty**

Thursday

#### **Class:**

- 144. Mini Liberty 8 – 19

## CLOVERBUDS 5, 6 AND 7 YR OLD CLASS

Friday 4PM

Sign up during the week of fair. Must ride a horse that is already on the fair grounds. BOOTS & SEI HELMETS ARE REQUIRED for both classes. Also, Adults are required to have a halter and lead attached to horse and rider in 5-6 year old class. The 7 year old class will be ridden off lead, with spotters in arena.

## GRADUATING SENIORS FRIDAY 6:00 pm

Senior, please have your senior farewell readings turned into the booth by Wednesday end of showing. If you are unable to do this please notify Superintendents. The speeches will have a 500 word limit.

## DIVISION 20: VERSATILITY Horse Arena— SATURDAY – 9:00 am

Rules to be announced. Ribbon only, no premium  
First, Second and Third Place winners from the following classes: Showmanship, English Equitation, Saddleseat Equitation, Western Horsemanship, English Western Riding, Bareback, Trail, Western Dressage, Classic Dressage, Speed and Action, Poles, Flags, and Keyhole In age groups only, will be asked to compete.

### Class

153. Versatility – This class is for all ages except walk trot and novice. Classes will be showmanship, English equitation, western equitation, keyhole, flags and pole bending. Patterns will be used.

## DIVISION 21: HORSE EDUCATION EXHIBIT

Turn into Superintendent by Monday at 6:00 p.m.

### Class

154. An educational exhibit, poster, display etc. regarding horses or the horse industry.

## 4-H DEPARTMENT 18

# Draft Horse & Pony



**SUPERINTENDENT Londa Pickles**

### **DRAFT HORSE & PONY RULES**

1. All entrants are subject to the rules and regulations of Michigan 4-H Youth Programs including Lenawee 4-H Horse and Pony Association regulations.
2. Animals must be in place by noon Sunday.
3. Entries limited to stall space available.

### **HORSES:**

- A. All horses and ponies will be checked by a veterinarian or Superintendent.
- B. Horse ages are determined as of January 1 of current year.
- C. Horse must be registered with superintendent by May 1 of current year.
- D. No stallions or yearling colts allowed.

### **EXHIBITORS:**

- E. Exhibitor's age will be determined as of January 1 of current year. Youth may participate from ages 8 to 19.
- F. Youth working with a draft horse or pony project but unable to bring the animal to Fair may enter a static educational exhibit (Dept. 82, Section 3, Class 1).
- G. Entrants in registered horse classes must present papers to club leaders upon registration.

### **CLASSES:**

- H. An exhibitor may enter only one horse or pony in Sections 1 and 2. A second animal may be brought only if it is a suckling or weaning foal of the animal registered by May 1. Foal is not shown in classes. Section 3 animals being shown in hitch classes as registered by May 1.
- I. Only first and second place animals in respective classes are eligible to compete for championships.
- J. Judging time will be on the same day as open class draft horse (draft horse hitch and halter may be on different days – check schedule closely.)

## DIVISION 1: HALTER CONFORMATION

### Class:

1. Junior Mare (2 years & Under)
2. Senior Mare (3 years & over)
3. Gelding and Grade Mares
4. Draft Pony Gelding
5. Draft Pony Mare
- Champion and Reserve Draft Horse Rosette
- Champion and Reserve Draft Pony Rosette

## DIVISION 2: SHOWMANSHIP

No Premiums. Ribbons awarded in all classes.

### Class:

1. Showmanship youth 14 & over
2. Showmanship youth 13 & under

## DIVISION 3: HITCH

1 OR 2 PONY HITCH ONLY Premium in one class only

### Class:

1. Single Draft Horse under harness without cart
2. Single Draft Pony under harness with out cart
3. Single Draft Horse cart
4. Single Draft Pony cart
5. Draft Horse team, under harness without wagon
6. Draft Pony team, under harness without wagon
7. Draft Horse Team
8. Draft Pony Team

## DIVISION 4: BRAIDING

Judging Wednesday – 7 p.m. – Draft Horse Barn

### Class:

1. Mane Braiding
2. Tail Braiding

## 4-H DEPARTMENT 22

# Dogs



**SUPERINTENDENT Josh Perry**

**JUDGING — Sun. July 24 @ Dairy Arena**

**CHECK IN TIME 8:00am**

***(Must be done for all classes)***

**COSTUME 9:00 am followed by**

**AGILITY, OBEDIENCE & HANDLING 9:30am**

### **DOG RULES**

**YOU WILL NOT BE ALLOWED TO SHOW AT THE FAIR if the requirements are unfulfilled.**

- A. Exhibitors must submit a Dog Information Form with a copy of current rabies, distemper virus, parvovirus & adenovirus (hepatitis) shots to the 4-H Office, AT THE TIME OF FAIR REGISTRATION . Puppies must be at least 5 months of age & have completed the series of DHLPP shots in order to be eligible to show. If you do not own the dog you show, the owner's signature must be on the Dog Information Form stating that you have permission from the owner to show the dog.
- B. You may use a choke collar or nylon choke in all classes except for Agility. No pinch collars are to be used in any class. Obedience requires a six foot leather or solid fabric leash (no chain leashes).
- C. To compete in agility, a dog must be at least one (1) year of age. This is for the health of the dog. A tag-free "buckle" collar MUST be used when competing in all agility classes.
- D. Entry into the Advance Handling Class is mandatory for exhibitors that have placed first or second in two or more prior handling classes at previous Lenawee County Fairs.
- E. An exhibitor can show up to two dogs at fair. Each dog can be entered in different obedience & agility classes.
- F. Each exhibitor may only enter one costume class and one handling class with their dog.
- G. The costume class is a fun event. There will be no specific theme and you must use your imagination.
- H. Exhibitors with female dogs in season (in heat) will be allowed to show, but only at the end of their class. Please notify the superintendent, that you

have a female dog in season, before the dog show starts. Female dogs in season must be kept away from the show area until you are ready to show.

- I. Any exhibitor/ handler may be excused from competition if they: Cannot control thier dog; Interferes with another dog, exhibitor, or handler; or, abuses their dog anywhere on the fairgrounds.
- J. If an exhibitor has been excused from competition & has already shown, all ribbons, trophies, & premium money will be forfeited. Any screened (official) dog leader has the authority to tell any handler or exhibitor that their behavior is inappropriate. The superintendent must then be notified of the situation.
- K. In preparation for fair, attending project meetings, with your dog is highly recommended. The project meetings will help the exhibitor learn the skills necessary to compete. If an Exhibitor uses two dogs, each dog should be present at every other project meeting. Contact your group's dog leader for meeting times & additional information.

### **DRESS CODE**

The dress code is as follows:

- Any clothing or jewelry that draws undue attention to one's self or is distracting to other handlers & spectators, is unacceptable.
- Denim clothing of any color or kind is not acceptable.
- No clothing with club name, personal identification, logos, sayings, or other printed words will be allowed.
- Flat shoes, such as tennis shoes, should be worn by all exhibitors in all classes.
- **Handling** - Skirts culottes, dresses or jumpers (with appropriate tops) no shorter than fingertip length are recommended. Dress slacks are acceptable. Dress slacks & a shirt or turtleneck are recommended (ties are optional).
- **Obedience & Agility** - Dress slacks are highly recommended for all participants.

### **EVALUATION & AWARDS**

- 4-H rules (AKC obedience regulations annotated for Michigan 4-H Dog Care Project, parts 1 & 2) will be followed.
- Exhibitors showing dog(s) will also be evaluated on the grooming of their dog(s).
- In both obedience & agility, once a dog receives two qualifying scores, at a given level of achievement, the dog must advance to a higher level. The A & B classes of a given level of achievement are viewed together, as a single level. A qualifying obedience score is 170 points or more & qualifying agility score is 85 points or more. Once a dog has reached a given level of achievement, the dog may not show at a lower level, even with a different exhibitor. An exhibitor may return to a lower level with a different dog that has not previously achieved said level.