

Montcalm County



Goat Project Record Book

Cloverbud - Ages 5 to 7 Years

Name: _____

Address: _____

4-H Club: _____

4-H Leader: _____

4-H Age (as of 1/1): _____ Years in 4-H Goat Project: _____



MICHIGAN STATE
UNIVERSITY | **Extension**



MSU is an affirmative-action, equal-opportunity employer. Michigan State University Extension programs and materials are open to all without regard to race, color, national origin, gender, gender identity, religion, age, height, weight, disability, political beliefs, sexual orientation, marital status, family status or veteran status.

Objectives of the 4-H Cloverbud Goat Project

1. To gain experience caring for goat.
2. To explore goat breeds and feeds.
3. To participate in group activities within your 4-H club.



NOTE:

- ☺ Cloverbud projects are for the child to explore and discover project areas.
- ☺ Cloverbud projects are not to be judged or placed in any 4-H activity.
- ☺ Cloverbuds will participate in swine showmanship in the Cloverbud class.
- ☺ The responsibility of animal ownership should not lie solely with the child, but with the parents also.
- ☺ Safety of the child should be the primary concern of the Cloverbud project.



Information on My Project Animal

1. Your goat is a:

_____ doe

_____ wether

_____ kid

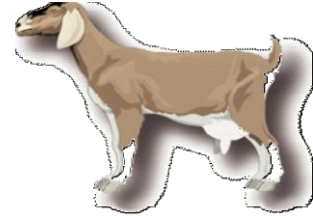

2. Number of 4-H meetings held: _____.

Number I attended: _____.

3. What breed is your goat? _____

Draw a Picture of Your Goat

A large, empty rectangular box with a black border, intended for the student to draw a picture of their goat.

Connect the dots - What did you find?

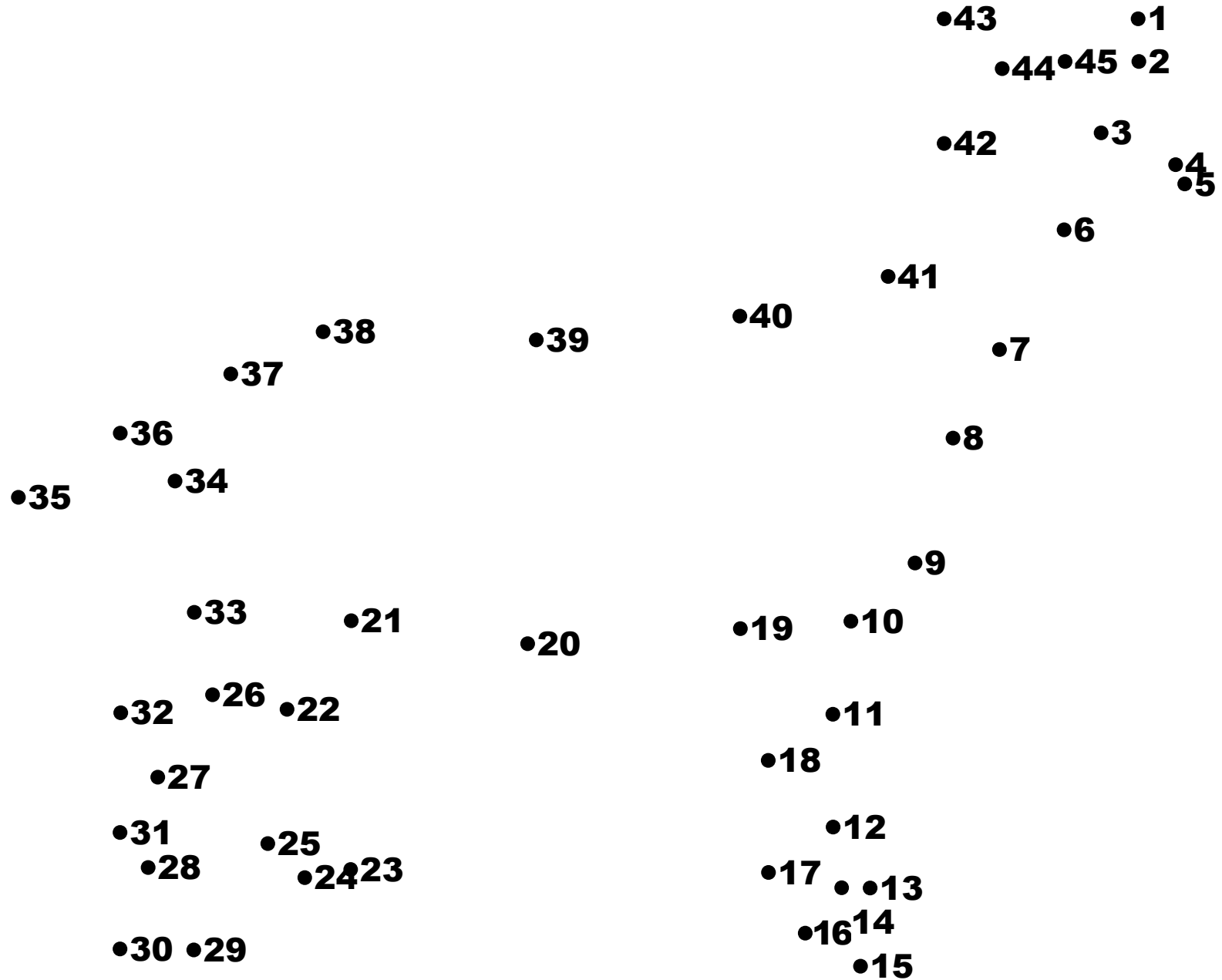

Parts of a Goat

Insert the correct letter to label the parts of a goat.

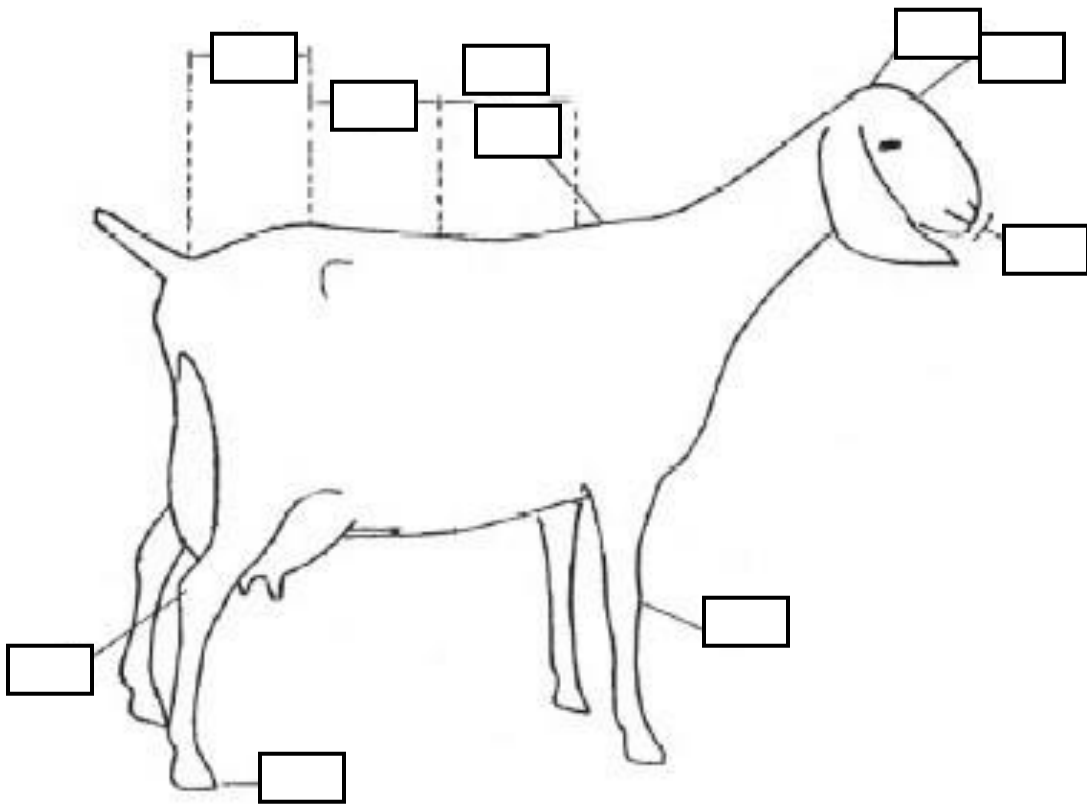

- | | |
|-------------|------------|
| A. Hoof | B. Chine |
| C. Muzzle | D. Rump |
| E. Poll | F. Hock |
| G. Forehead | H. Withers |
| I. Knee | J. Loin |

Goat Maze

Help the goat find his home.

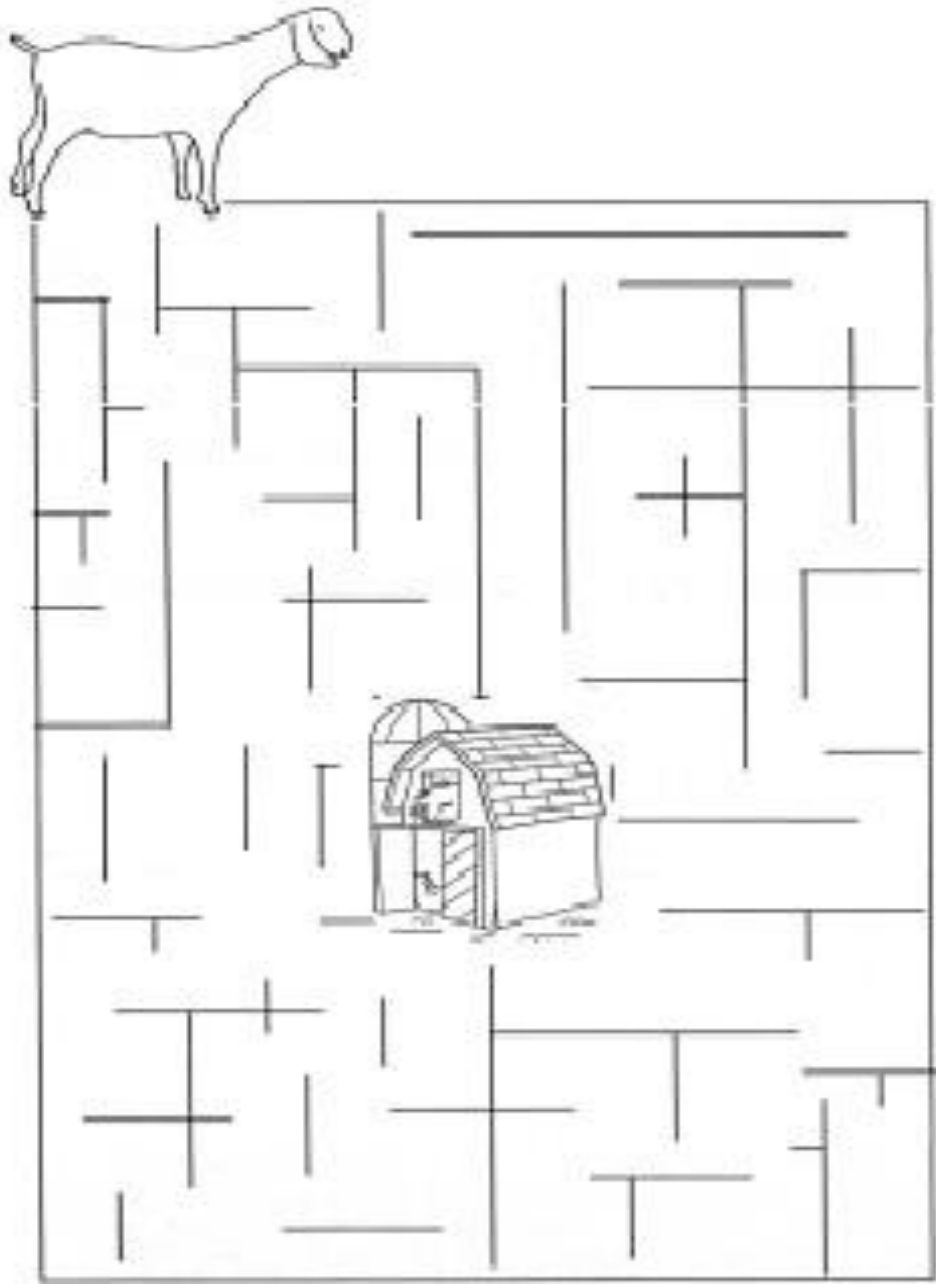

Caring For My Goat

Insert the number of the correct picture to complete the following sentences.

I feed my _____ everyday.

My goats eats _____ and drinks lots of clean _____.

My goat lives in a _____ that I keep clean.

I lead my goat everyday for exercise.

When I lead my goat I use a _____ to help keep him under control.

I get my parents to help me trim my goat's _____ with _____.

This trimming helps my goat to walk and stand more correctly.

My parents also help me give _____ to my goat if it gets sick. I

really like to spend time with my goat.

I will learn all I can about him to make my _____ project a success.

1.



2.

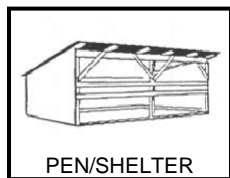

3.

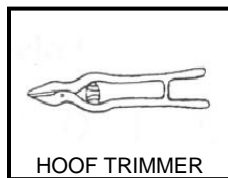

4.



5.

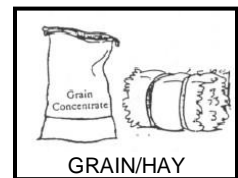

6.

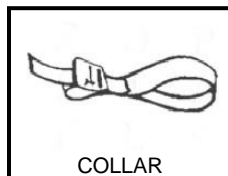

7.

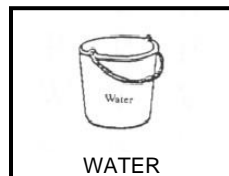

8.

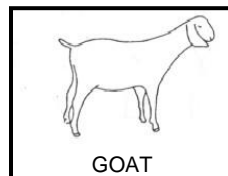

9.



Goat Breeds

Identify the breeds of goats by drawing a line to match the pictures below with the correct breed name.

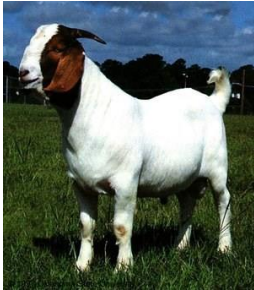

Alpine

Boer



Kiko



LaMancha

Mytonic



Nubian



Pygmy

Saanen



SanClemente

Toggenburg



Goat Word Scramble

*With the help of your leader, teen leader, parent or adult helper,
unscramble the 8 breeds of goat listed below.*

1.
 N A N A S E

2.
 M N A L C A A H

3.
 B O G T U G N G E R

4.
 B U N A N I

5.
 E L P A N I

6.
 Y G M P Y

7.
 R O E B

8.
 K K O I

9.
 T O Y M C I N

10.
 N A S L M N E E T E C

Alpine
LaMancha
Pygmy

Boer
Mytonic
Saanen
Toggenburg

Kiko
Nubian
SanClemente

Goat Facts

Complete the Goat facts.

1. Goats are commonly raised for their _____ or _____.
2. Goats are not grazers, they are _____.
3. The most important nutrient for a goat is _____.
4. True or False: Goat milk is easier to digest than cow's milk.
5. Circle the names of true goat breeds.

Alp

LaMancha

Bored

Pig Mied

Toggenburg

Pansy

Painted

Saanen

Nubian

Angola



Goat Glossary

Word Search

C O L L A R I Z M Y R S
A C E G H J K D Q S V W
M Y W A L E O H O S G X
T Z O P C L I P P E R S
E S T A N D S W T V Y F
R F L R D B U C K E T Q
G B V S E F E E D P A N
S O A P Z N E A X F L D
H E X Y B L A N K E T X
J C D K P M R O T U S W

Blanket

Collar

Bucket

Stand

Clippers

Soap

Feed Pan



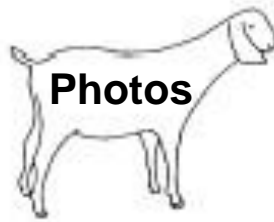

A photo of your project animal is to be attached to this page.