



Osceola County 4-H Record Book Llama Junior (6-9)



Place Beginning Project Picture Here

Place Ending Project Picture Here

Name: _____

Birthdate: _____ **Fair Age (as of Jan. 1)** _____

Address: _____

Club: _____

Years in 4-H: _____ **Years in Project:** _____

Member's Signature: _____

Parent's Signature: _____

Leader's Signature: _____

The 4-H Pledge

Draw a line to the correct word or write in the word.

I pledge...

My _____ to clearer thinking,

My _____ to greater loyalty,

My _____ to larger service,

My _____ to better living,

for my club, my community,

my country and my world.



Hands



Health



Head



Heart

Meetings / Participation

Keep track of meetings/events that you have participated in. Put a check in the appropriate month.

Description	Sep	Oct	Nov	Dec	Jan	Feb	Mar	Apr	May	Jun	Jul	Aug
Osceola Livestock Club (OLC)	N/A				N/A						N/A	N/A
Club Meetings (list)												
General Meetings (list)												
Pork Quality Assurance												
County Events: (list)												
State Events: (list)												
Community Service: (list)												
Committees: (list)												
Other: (list)												

Examples: Kettenun Center, Shows, Clinics, Workshops, etc.

A Good Showperson....

Circle True or False

True / False

Wears dirty pants and shirts

True / False

Has animal clean and presentable

True / False

Talks to friends while in the show ring

True / False

Is polite to other exhibitors

True / False

Keeps the animal under control

True / False

Keeps eye contact with the judge

True / False

Gives up if the animal misbehaves

True / False

Helps other exhibitors with their animals

True / False

Wears sandals in the show arena

True / False

Sets up the animal in the proper position

True / False

Gets upset when they lose

True / False

Is on-time for their class

True / False

Says bad things about other exhibitors

True / False

Believes winning is everything

True / False **Remembers to have a good time**

Llama Identification

Name of Llama: _____ Birth: _____ Sex: _____

Color: _____ Height: _____ Weight: _____

Name of Sire: _____ Name of Dam: _____

Date Acquired: _____ Own: _____ Lease: _____

Identification: _____ Reg. No. _____

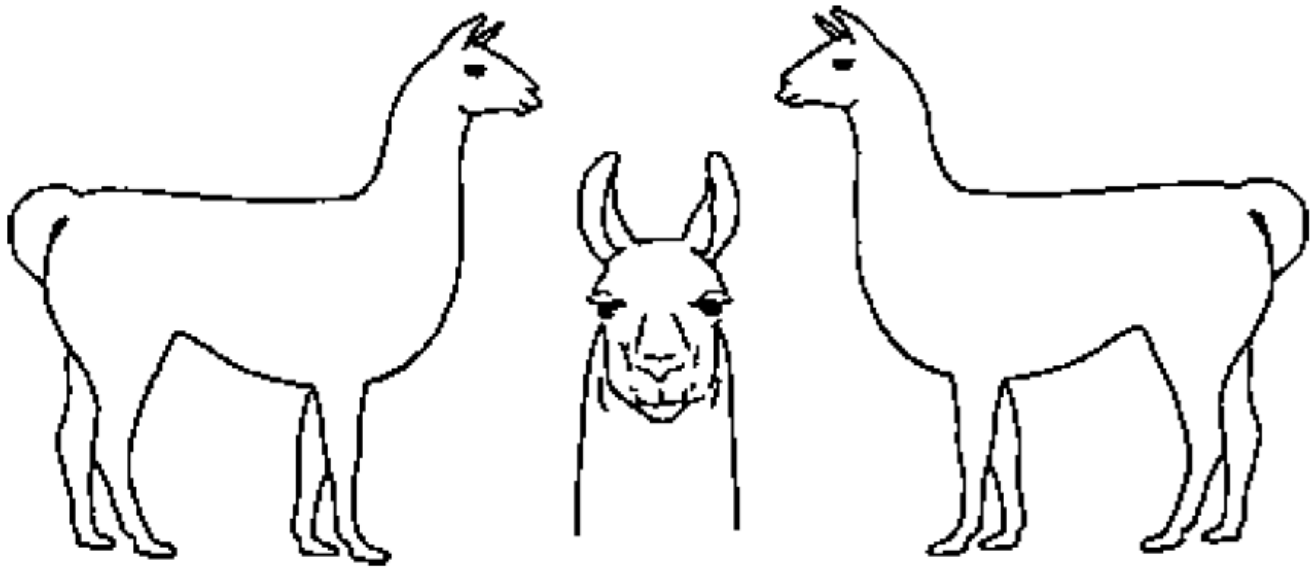

(Put markings of llama on drawings)

Additional Information:

Things a Judge Might Ask:

Below are some questions that a judge might ask you about your animal while you are showing.

1) Name four colors of llama wool.

2) For shows, llamas are typed or grouped according to the length of their?

3) Llamas are good companions because they are?

4) What are the three main parts of a llama's diet?

5) List two parts of a llama's foot.

6) What is the normal temperature of an adult llama?

Llama Body Parts

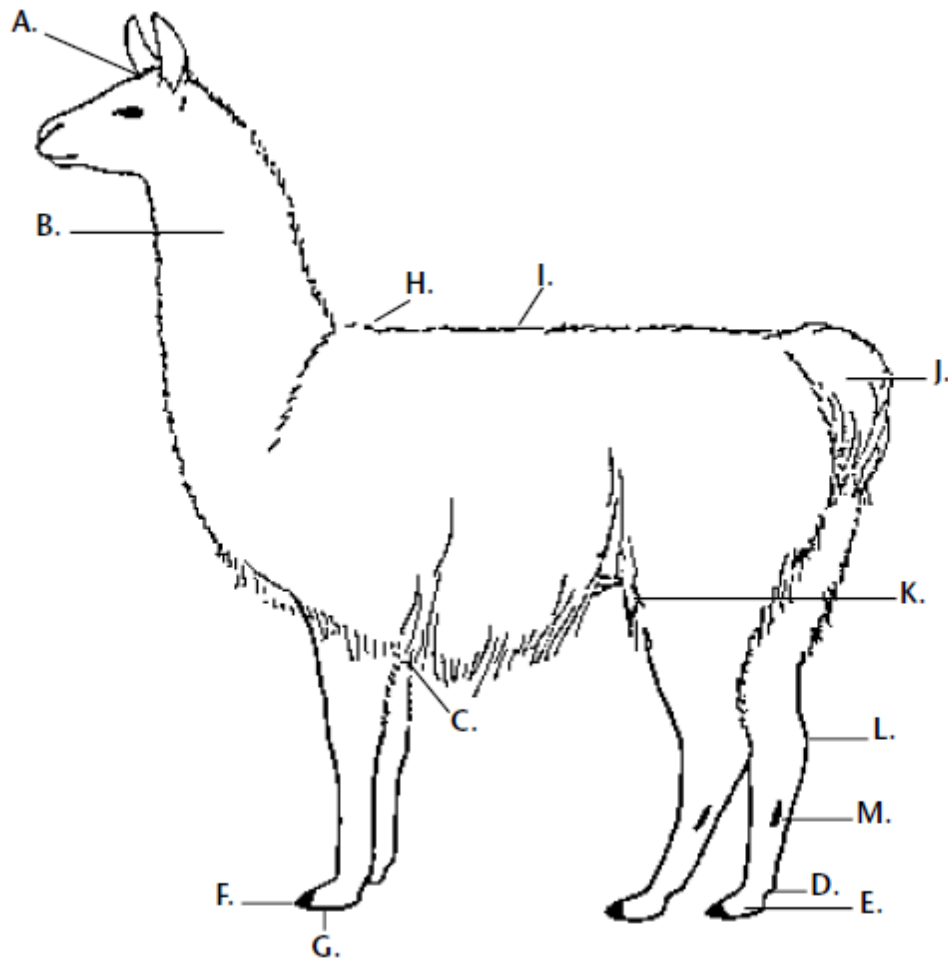

Parts List:

Back
Elbow
Fetlock

Hock
Neck
Pad

Pastern
Poll
Scent Gland

Stifle
Tail
Toenail

Withers

Crossword Puzzle

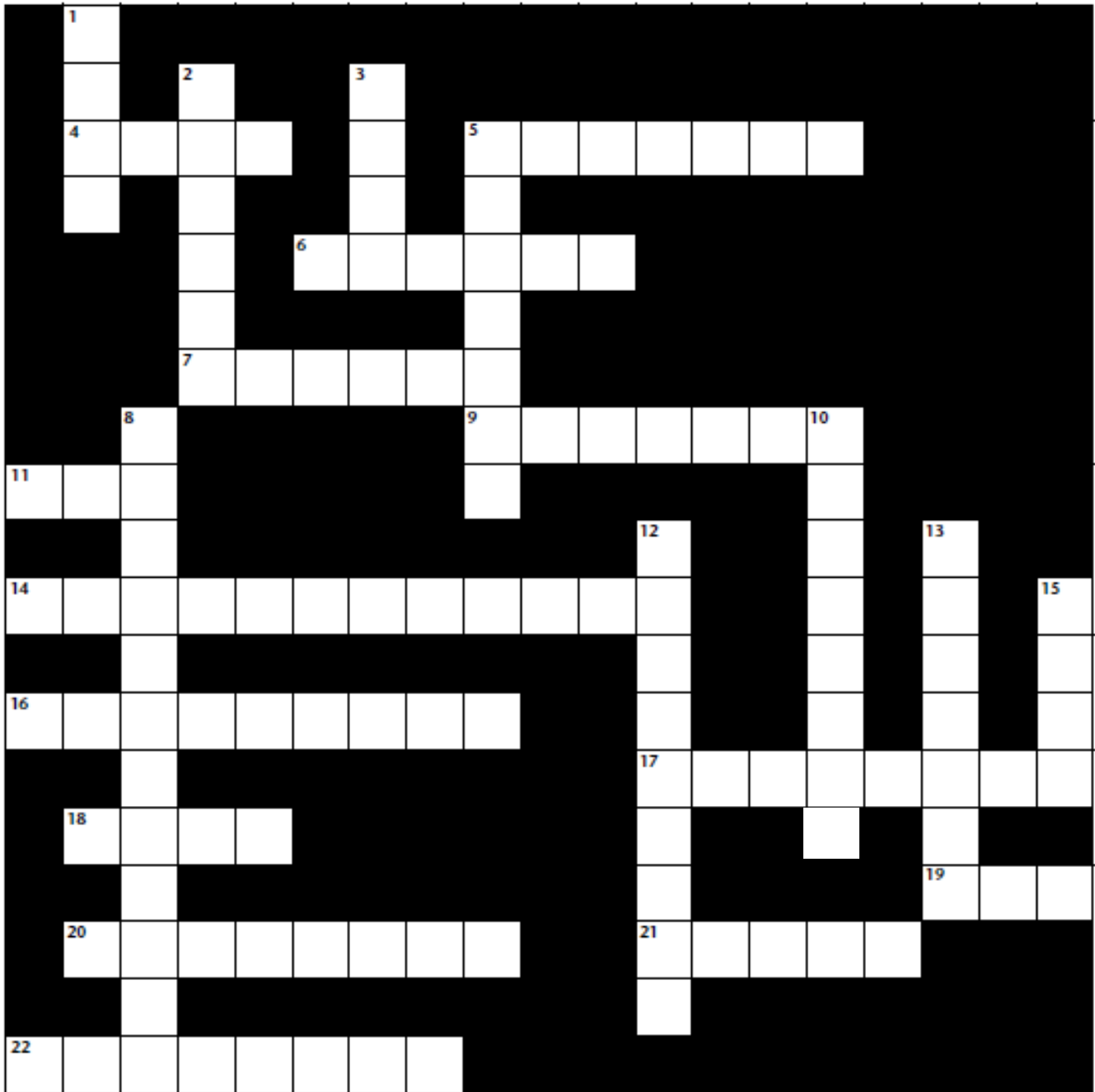

Clues: Crossword Puzzle

Across Clues

4. A baby llama.
5. A neutered llama.
6. A girl llama.
7. A Camelid that is short and used primarily for its wool.
9. Llamas are members of this family.
11. How many toes on each foot does a llama have?
14. A person you should know and who you can call if a llama is sick.
16. Stiffer more coarse part of wool.
17. Animals that chew cud.
18. Approximately, how long is a llama's gestation?
19. A sound a llama makes.
20. These teeth should be trimmed or removed from a male llama.
21. The mountain range from which llamas originated in South America.
22. Lots of this will help a llama feel comfortable in a show ring. "_____ makes perfect!"

Down Clues

1. The word that describes what a llama does when it carries a load.
2. Smaller South American wild camelid.
3. A boy llama.
5. The camelid from which llama are domesticated.
8. Continent from which llamas originated.
10. Any animal that has been developed to help man.
12. The part of wool that is fine and primarily used for spinning.
13. A llama has three compartments in this.
15. The way a llama says, "Bug Off!"

Word List:

Alpaca	Female	Hum	South America	Veterinarian
Andes	Fighting	Male	Spit	Vicuna
Camelid	Gelding	Pack	Stomach	Year
Cria	Guard Hair	Practice	Two	
Domestic	Guanaco	Ruminant	Undercoat	



My Project Story



Handwriting practice area consisting of 10 sets of horizontal lines. Each set includes a solid top line, a dashed midline, and a solid bottom line.



More Project Photos

